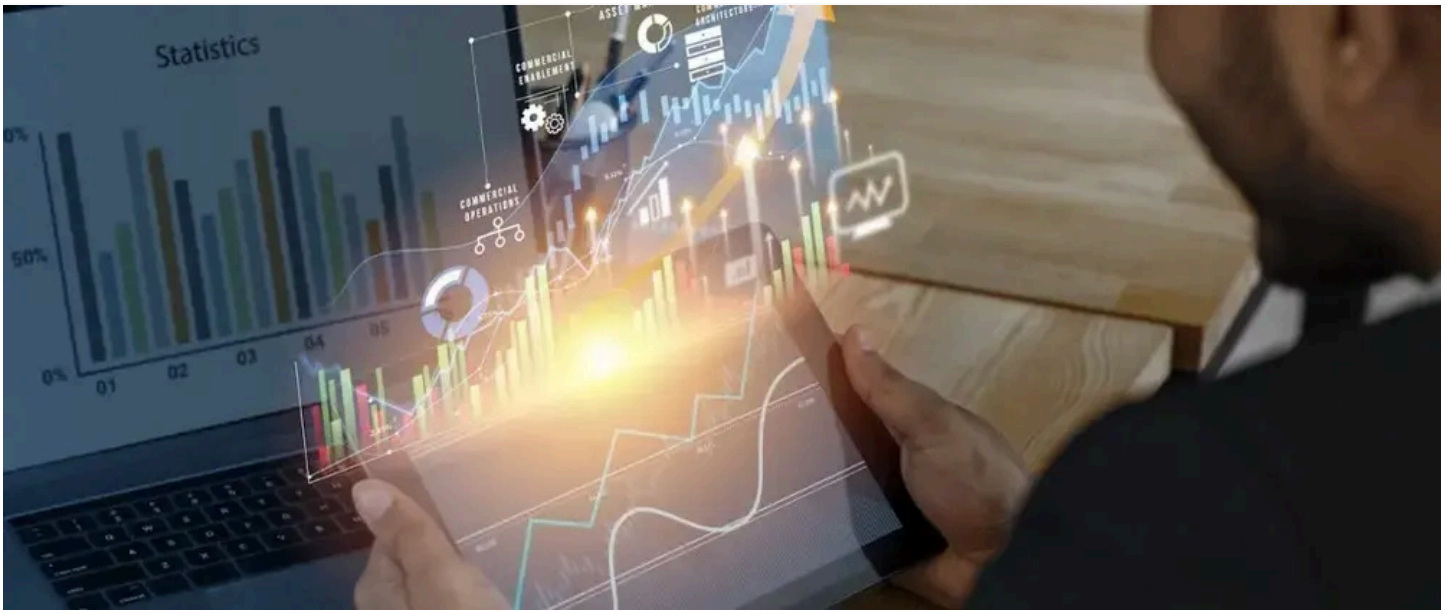

Anderson Contreira
Posted on Dec 2, 2025

Edit Manage Stats

Don’t Limit Yourself: Why Broadening Your Tech Horizons Keeps You Relevant

#career

If there is one thing time has taught me working in IT, it is this: getting stuck with what you already know is the fastest path to being left behind.

Our field evolves constantly. You do not need to learn something new every month, but you should widen your possibilities. Learning new languages, frameworks, tools or paradigms expands your technical vision and makes you more versatile to solve real problems.

It is even better when your company gives you freedom to experiment with new technologies, as long as it does not turn into chaos.

Choosing technology is not about what seems cool, but about what makes sense for the context of the project. In your personal projects, explore without fear because that is where real growth happens.

If I were to recommend a set of technologies today for someone looking for greater opportunities in the market, I would start with:

- JavaScript or TypeScript

- PHP
- Python
- Go
- Java

The only order here is their learning curve. JavaScript and TypeScript are easier to begin with, and Java demands more structure and discipline.

Why “Don’t Limit Yourself” Matters More Than Ever

In today’s tech world, versatility is a major advantage. The boundaries between roles such as back end, front end, DevOps, data and machine learning are increasingly blurry. Companies value professionals who can navigate across layers and contribute in various ways.

From Coding to DevOps

Knowing a programming language is not enough anymore. Understanding infrastructure, deployment pipelines, continuous integration and continuous delivery, containerization and cloud services under the umbrella of DevOps can make a huge difference. DevOps is not just a set of tools. It is a culture that merges development and operations to speed up delivery and improve collaboration.

A developer who also understands DevOps helps their team to deliver faster and keep systems stable. That ability alone sets you apart.

Adding Machine Learning to Your Toolbox

If you expand your knowledge into Machine Learning, you unlock opportunities in data-driven features, automation, personalization, predictive systems and more. Machine Learning is no longer something optional. It is increasingly part of mainstream products and systems.

Combining a background in software development with ML and applying MLOps practices for deploying and maintaining ML models can make you a highly desirable professional for companies building modern, data-intensive applications.

Front End, Back End, Databases, Full Stack or All of the Above

Knowing only one side of the stack is a limitation. If you also study front end frameworks, UI and UX basics, how to design APIs and especially learn about databases, both SQL and NoSQL, and their best use cases, you become much more prepared to tackle real-world challenges end to end.

A well chosen database strategy makes a big difference in scalability, performance and maintainability. Understanding when to use relational databases, when to go for document stores and when caching or indexing makes sense can separate a good system from a fragile one.

How to Expand Your Skills Without Losing Focus

Here are some ideas to explore beyond your main stack, while keeping your learning structured:

- Choose one complementary domain at a time such as DevOps, ML, front end, database or security, and study the basics seriously.
- Build small personal projects to apply what you learned because hands-on experience is irreplaceable.
- Combine disciplines by building a simple project that touches full stack, DevOps and ML. The learning multiplies.
- Keep code, infrastructure and machine learning clean and maintainable because good practices matter everywhere.
- Stay curious, but do not spread yourself too thin. Aim for depth in a few domains rather than superficial knowledge in many.

Final Thoughts

In a world where technology evolves rapidly, it is no longer enough to be a specialist in one language or framework. Versatility, continuous learning and willingness to cross boundaries make you stand out.

Embrace DevOps, explore Machine Learning, understand front end and back end, dive into databases. Expand your toolbox with intention, build holistic knowledge and become the kind of professional who adapts, learns and leads.

Do not limit yourself. Learning is what keeps you relevant

Top comments (0)

Code of Conduct • Report abuse

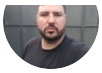

Anderson Contreira

Solutions Architect. IT professional since 2008. Over 6 years of leadership experience. Specialist in distributed architecture, microservices, cloud (AWS/GCP), DevOps and Full-Stack experience.

LOCATION
Brazil

EDUCATION
Distributed Software Architecture @ PUC Minas

WORK
Cloud Software Archtect @ Caylent

JOINED
Oct 31, 2025

More from Anderson Contreira

Planejamento de carreira: ou você assume o volante, ou vira passageiro da própria vida
#braziliandevs #career

Por que o plano de carreira virou exceção, e como isso afeta a entrada de novos profissionais no mercado
#braziliandevs #career

Quando a empresa prefere contratar alguém de fora em vez de promover quem já está dentro
#braziliandevs #career